

Cancer Patients, *can they wait?*

Dr. Sunil Skaria
Consultant Oncologist

MRCP(UK), MRCP(Ireland), FRCR, ESMO, MSc(Healthcare leadership)
Clinical Lead, Oncology, Spire Specialist Centre
Consultant Clinical Oncologist, Mid Essex Hospital Services NHS Trust.
Honorary Consultant Oncologist, Colchester Hospital University NHS
Foundation Trust

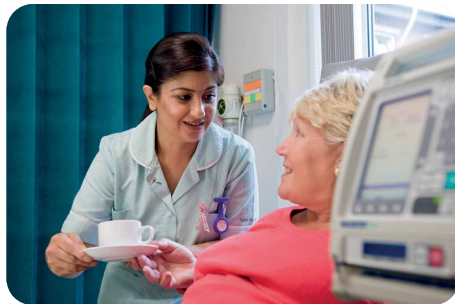

Looking after you.



Spire Healthcare

Total Health Expenditure per Capita, US and Selected Countries, 2010

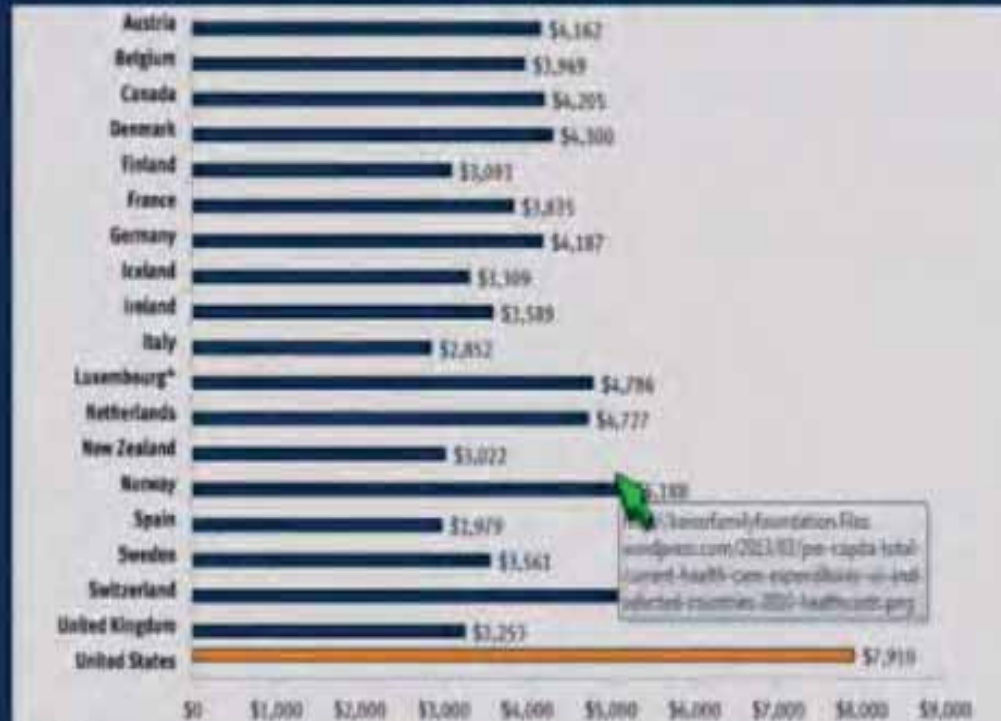

Looking after you.

Current Landscape of Cancer

Lifetime risk of cancer

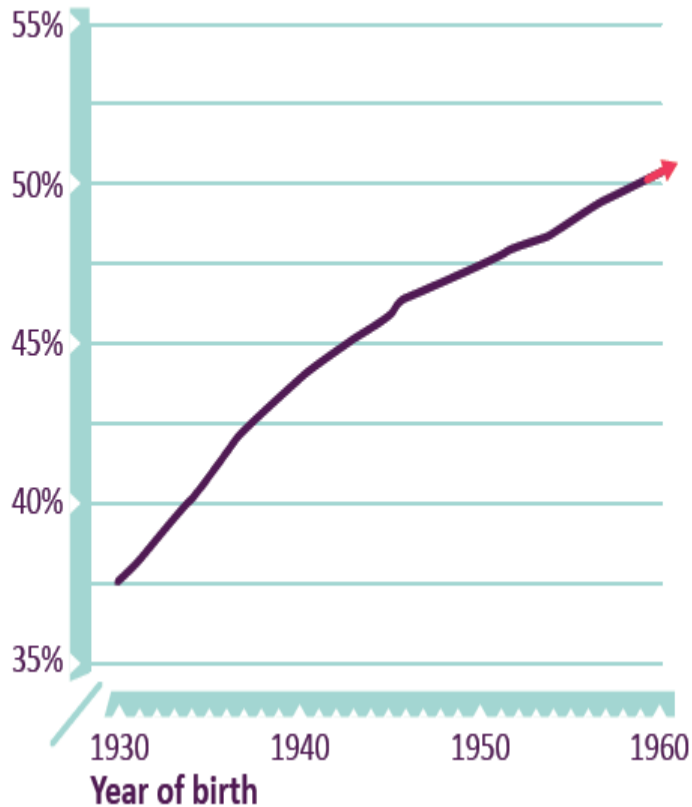

New cancer patients diagnosed

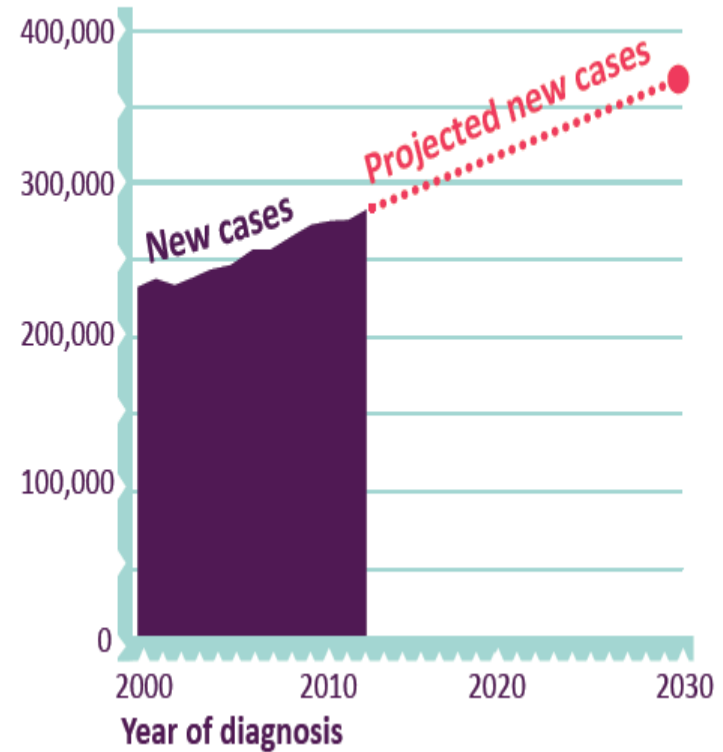



Spire Healthcare

Can they wait? Waiting targets

- For initial diagnosis?
- For treatment?
- For suspected recurrence or metastases?
- For treatment related complications?

Looking after you.



Rising burden of cancer

- Cancer services cost 6.7 billion /year 2012-13 (National audit office)
- Projected cost for 2020 - 13 billion
- Early diagnosis may allow at least 11000 patients per year surviving cancer by 2020



Spire Healthcare

Why can not they wait?

- Performance status and quality of life
- Exponential growth (cancer recovery secrets)
- Survival outcome
- Better treatment options

Looking after you.



Spire Healthcare

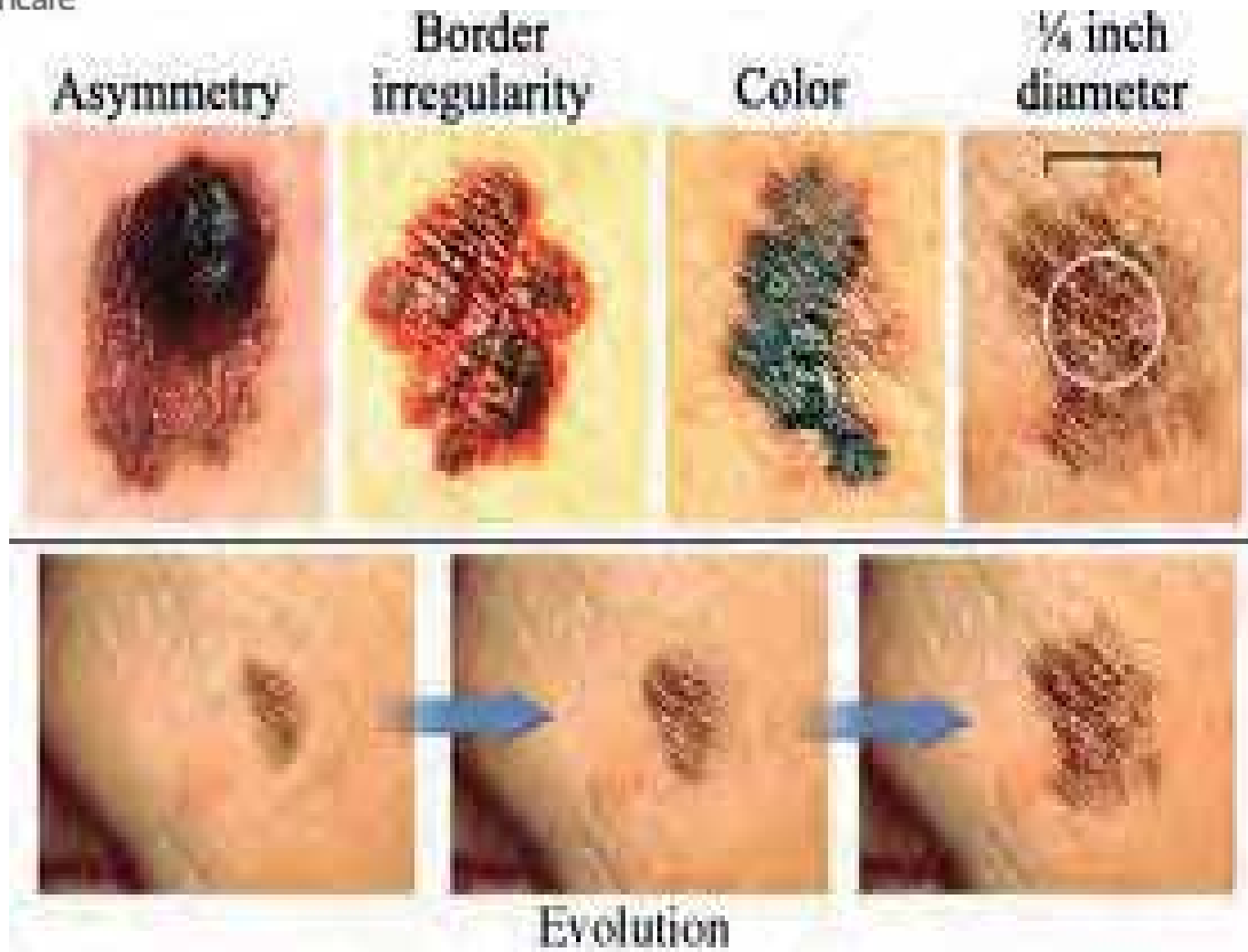

Looking after you.



Spire Healthcare

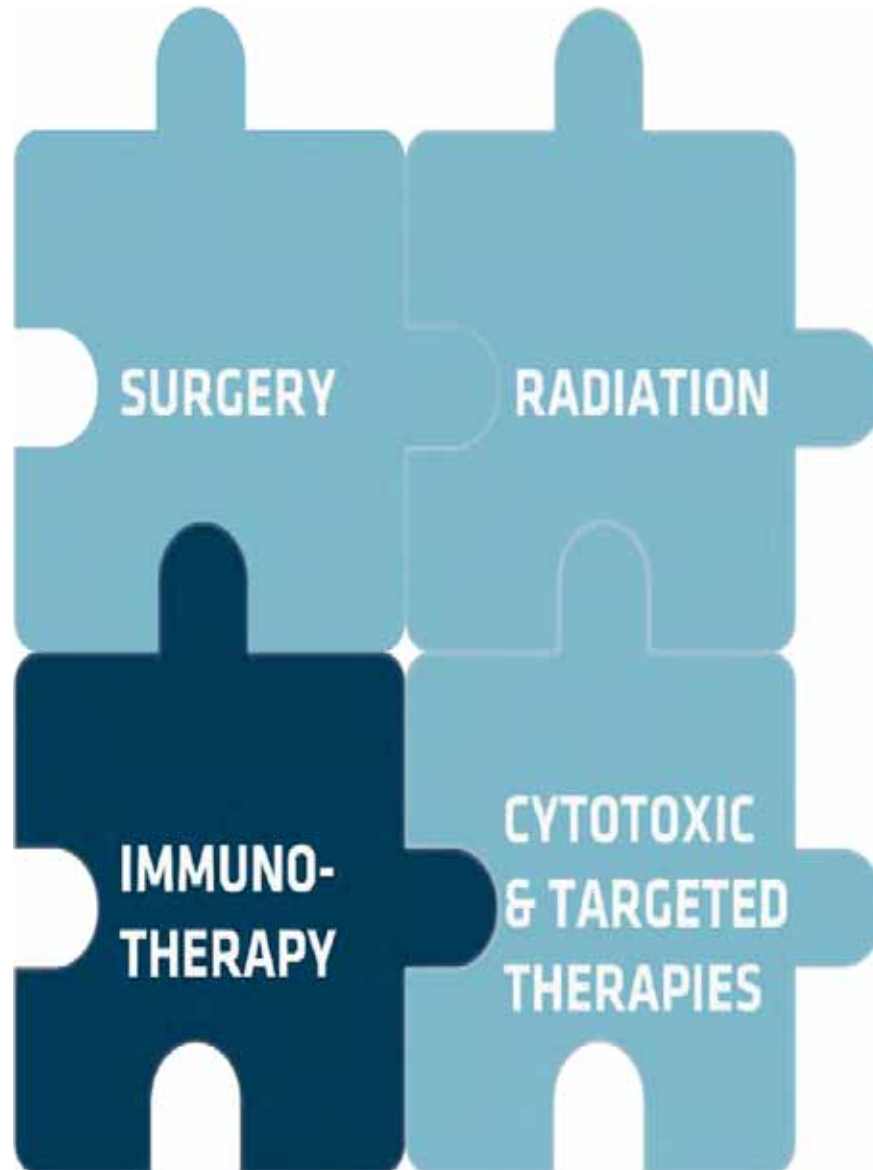

Looking after you.

Somatic Mutations in Lung Adenocarcinoma N=188 Tumors and 623 Genes

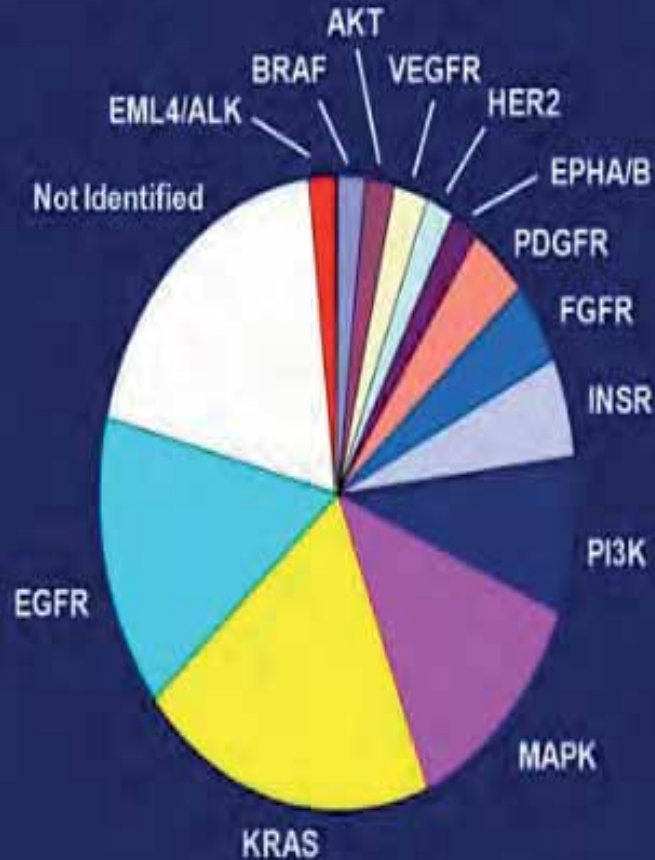

Modified from L. Ding et al. *Nature* 455, 1069-1075 (2008)

Looking after you.



Spire Healthcare

Pertuzumab/Herceptin/Doc etaxel

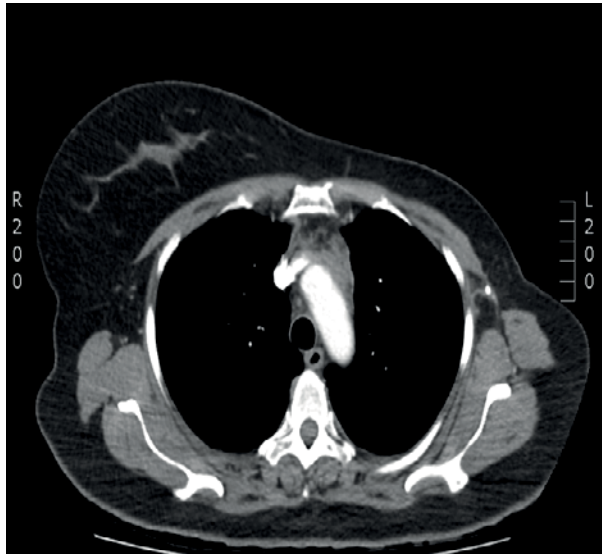

Looking after you.



Spire Healthcare

Immune related Adverse Events

Endocrine-
Thyroid,
Adrenal,
pituitary

Gastro- Colitis

Neurological-
neuropathy,
Myaesthesia,
Guillain Barre

Renal-Nephritis,
acute renal
failure

Skin- rash,
Steven
Johnsons, TEN

Pulmonary-
Pneumonitis

Cardiology -
Myocarditis,
pericarditis

Hypersensitivity

Hepatitis

Looking after you.



Spire Healthcare

PET/CT Fusion

CT based GTV



PET/CT based GTV

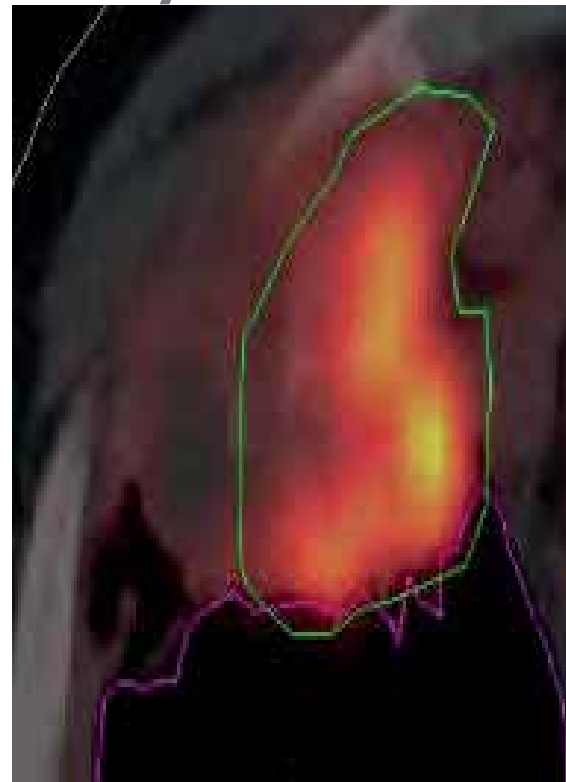

Looking after you.



Spire Healthcare

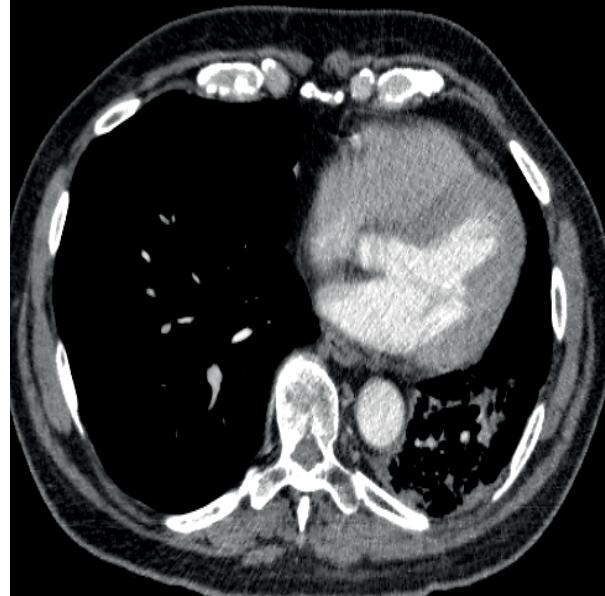
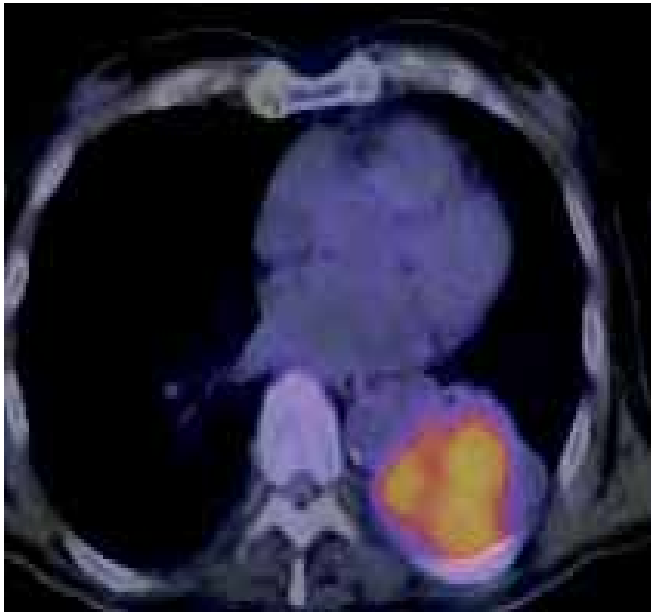

Looking after you.

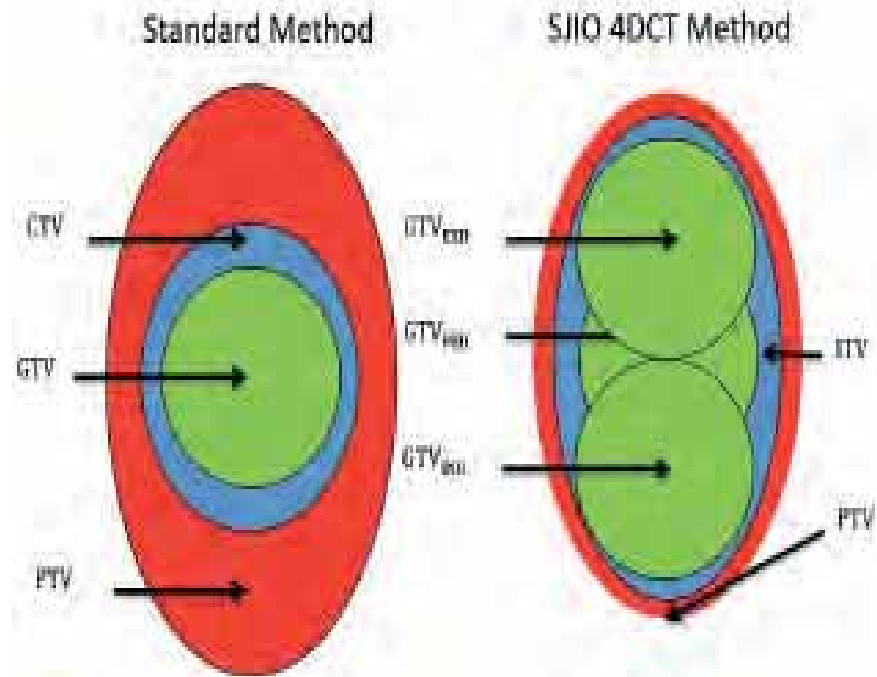



Spire Healthcare

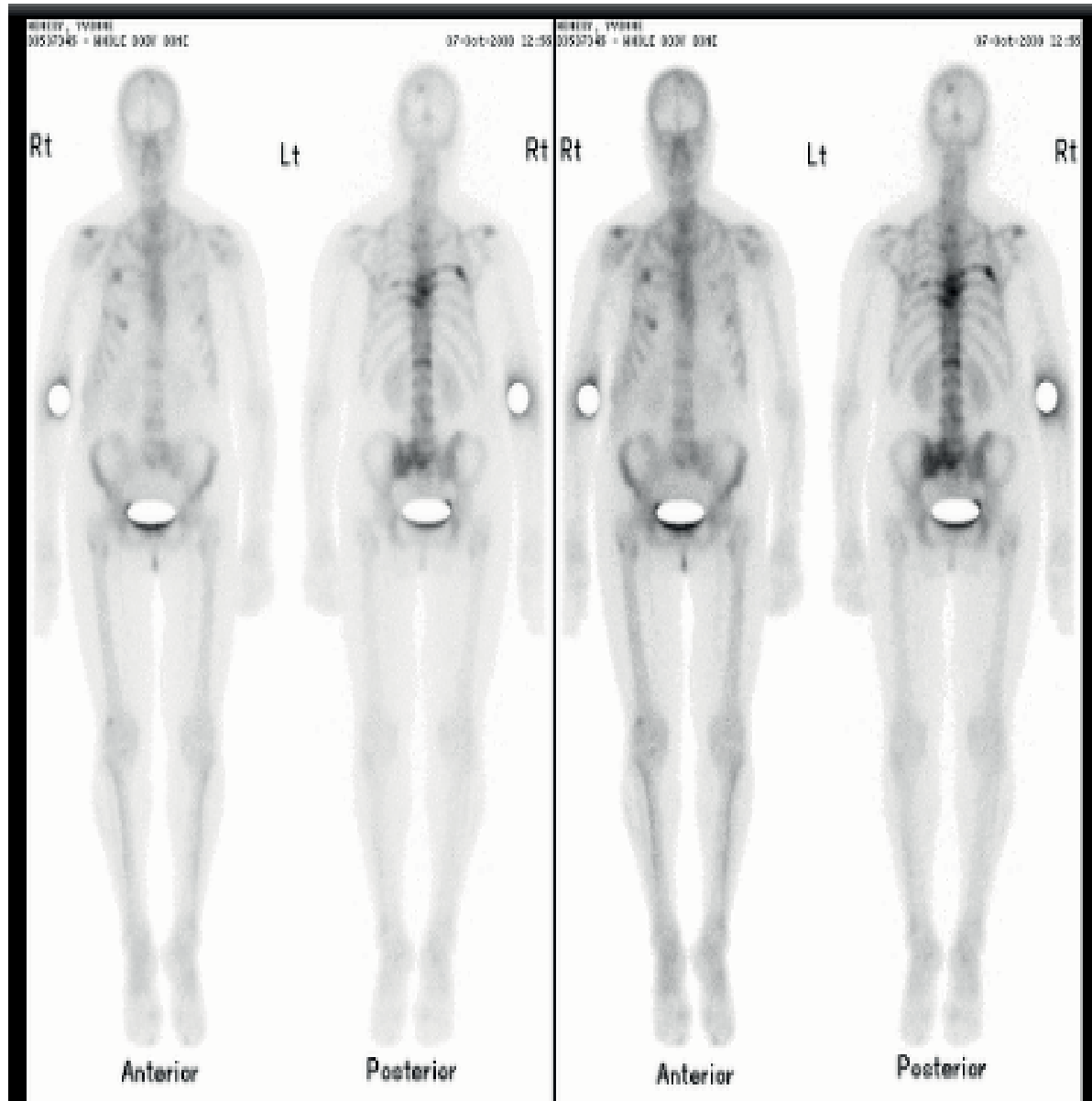

Looking after you.



Spire Healthcare

Tumour markers

- CEA
- PSA
- AFP, HCG, LDH
- CA19.9
- CA15.3

Looking after you.



Spire Healthcare

6 basic human psychological needs*

- Love / Connection
- Value / significance
- Clarity/ certainty
- Variety
- Growth
- Contribution

*Ref- Executive Decisions Dr. Sunil Skaria

Looking after you.



Spire Healthcare

Thank you



Looking after you.